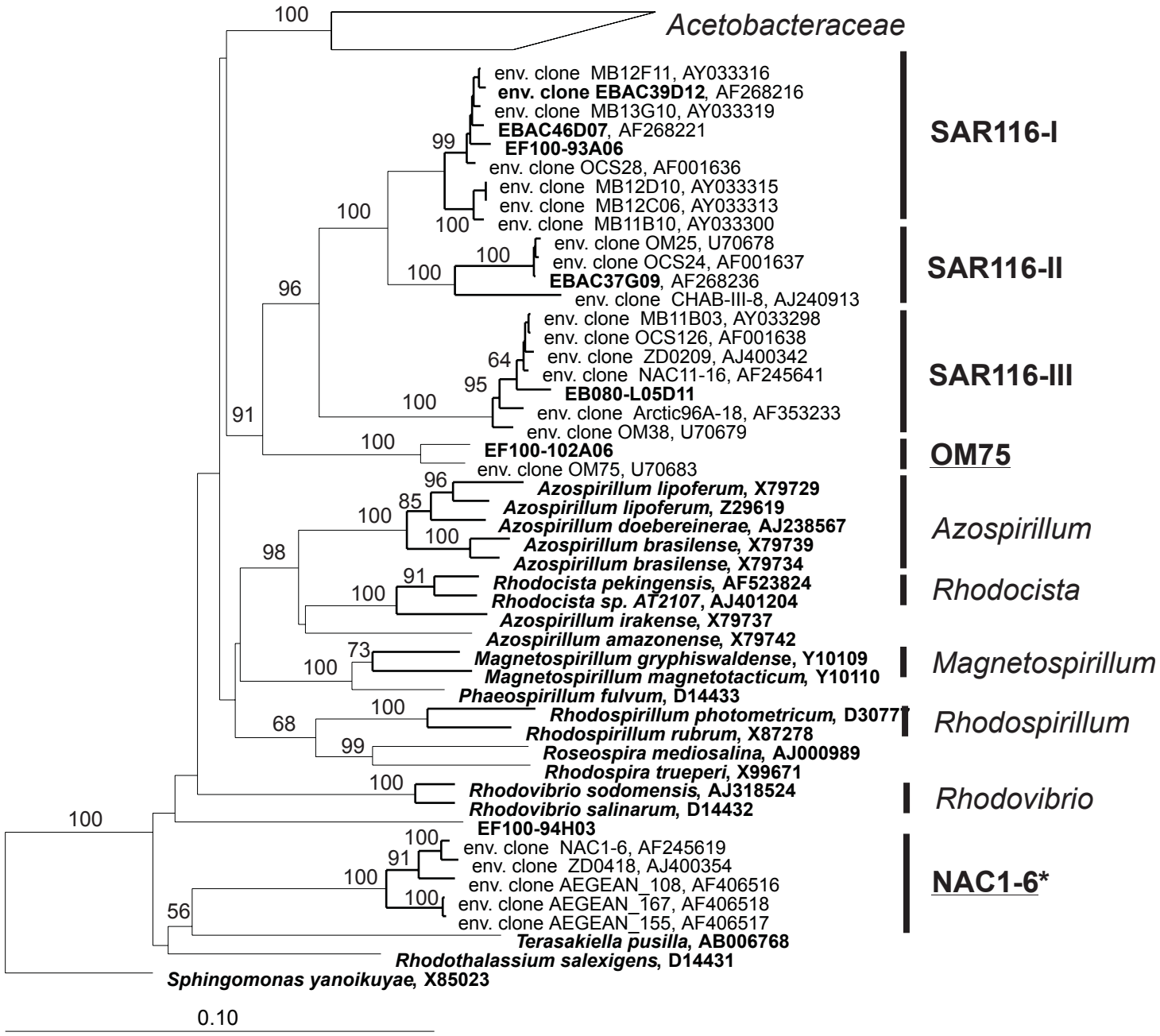
Acetobacteraceae
SAR116-I
SAR116-II
SAR116-III
OM75
Azospirillum
Rhodocista
Magnetospirillum
Rhodospirillum
Rhodovibrio
NAC1-6*
env. clone MB12F11, AY033316
env. clone EBAC39D12, AF268216
env. clone MB13G10, AY033319
EBAC46D07, AF268221
EF100-93A06
env. clone OCS28, AF001636
env. clone MB12D10, AY033315
env. clone MB12C06, AY033313
env. clone MB11B10, AY033300
env. clone OM25, U70678
env. clone OCS24, AF001637
EBAC37G09, AF268236
env. clone CHAB-III-8, AJ240913
env. clone MB11B03, AY033298
env. clone OCS126, AF001638
env. clone ZD0209, AJ400342
env. clone NAC11-16, AF245641
EB080-L05D11
env. clone Arctic96A-18, AF353233
env. clone OM38, U70679
EF100-102A06
env. clone OM75, U70683
Azospirillum lipoferum, X79729
Azospirillum lipoferum, Z29619
Azospirillum doebereinerae, AJ238567
Azospirillum brasilense, X79739
Azospirillum brasilense, X79734
Rhodocista pekingensis, AF523824
Rhodocista sp. AT2107, AJ401204
Azospirillum irakense, X79737
Azospirillum amazonense, X79742
Magnetospirillum gryphiswaldense, Y10109
Magnetospirillum magnetotacticum, Y10110
Phaeospirillum fulvum, D14433
Rhodospirillum photometricum, D3077
Rhodospirillum rubrum, X87278
Roseospira mediosalina, AJ000989
Rhodospira trueperi, X99671
Rhodovibrio sodomensis, AJ318524
Rhodovibrio salinarum, D14432
EF100-94H03
env. clone NAC1-6, AF245619
env. clone ZD0418, AJ400354
env. clone AEGEAN_108, AF406516
env. clone AEGEAN_167, AF406518
env. clone AEGEAN_155, AF406517
Terasakiella pusilla, AB006768
Rhodothalassium salexigens, D14431
Sphingomonas yanoikuyae, X85023
0.10

Figure 3