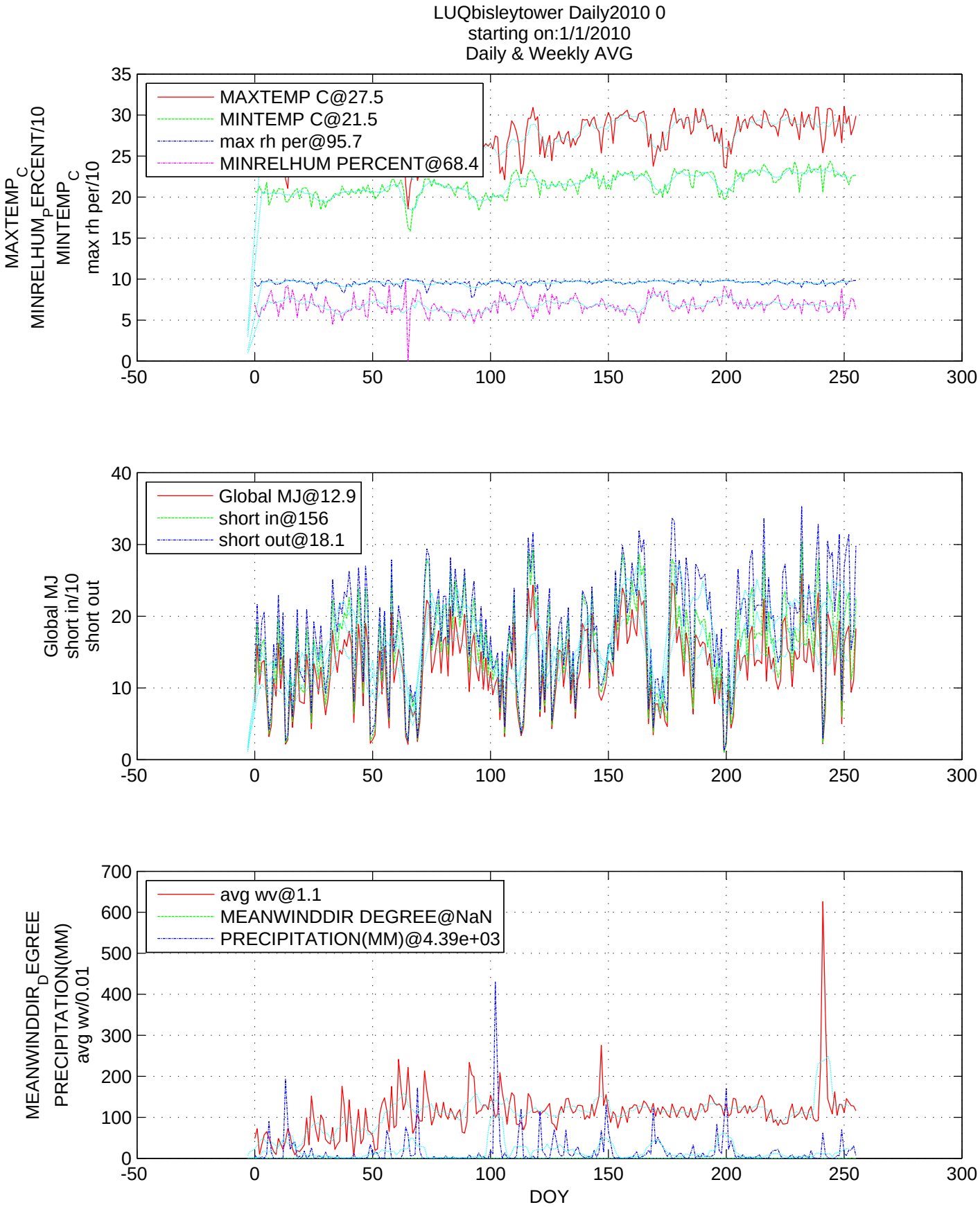

Logistical support and/or data were provided by the NSF-supported Luquillo Critical Zone Observatory. Gonzalez G