BCbetassoMet 2010 hr
starting on:01-01-2010
Daily & Weekly AVG

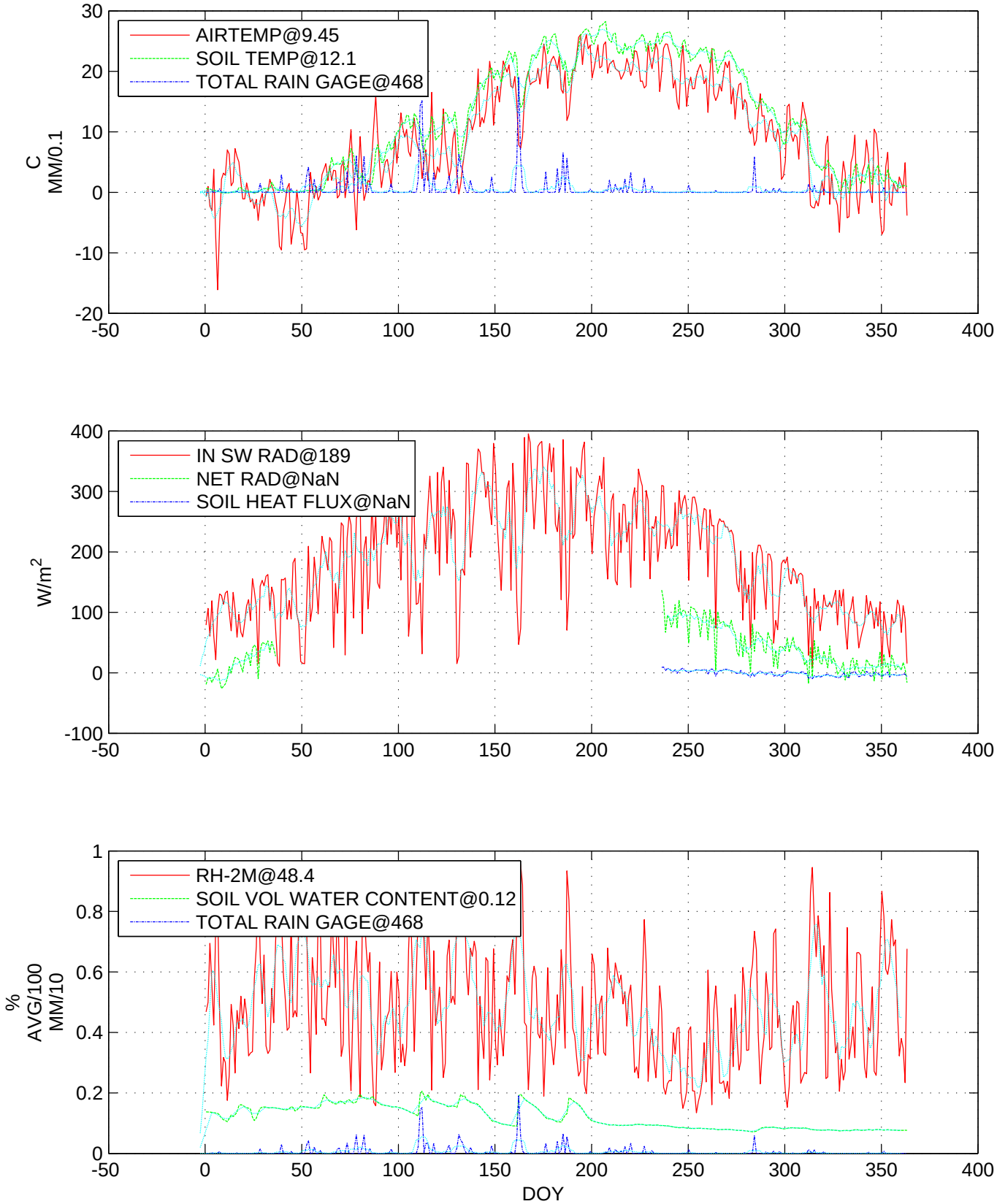

Logistical support and/or data were provided by the NSF-supported Boulder Creek Critical Zone Observatory. Anderson

JBCvcmc 2010 gapfilled
starting on:1/1/2010
Daily & Weekly AVG

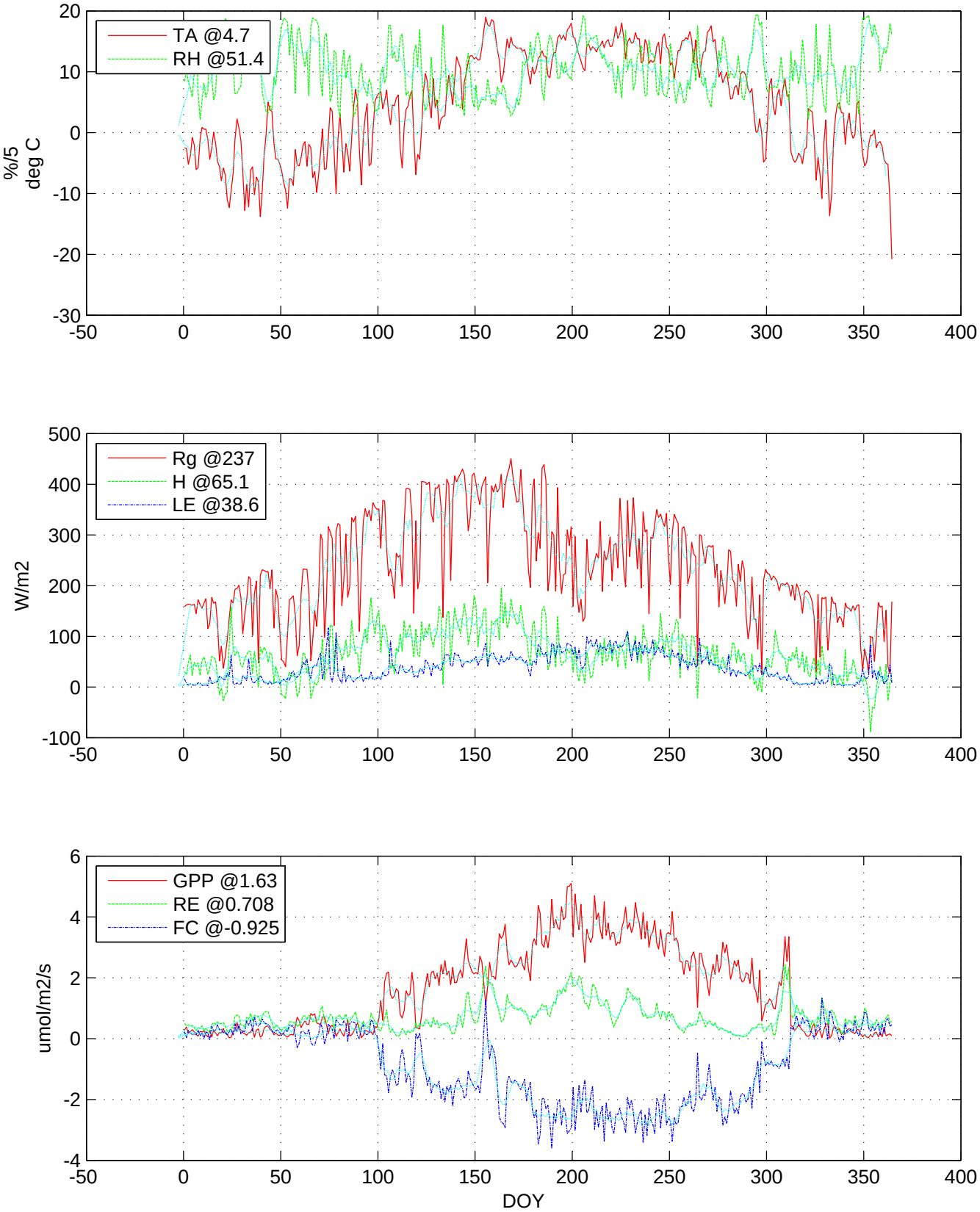

Logistical support and/or data were provided by the NSF-supported Jemez River Basin and Santa Catalina Mountains Critical Zone Observatory. Litvak/Brooks

JBCvcpp gapfilled 2010
starting on:1/1/2010
Daily & Weekly AVG

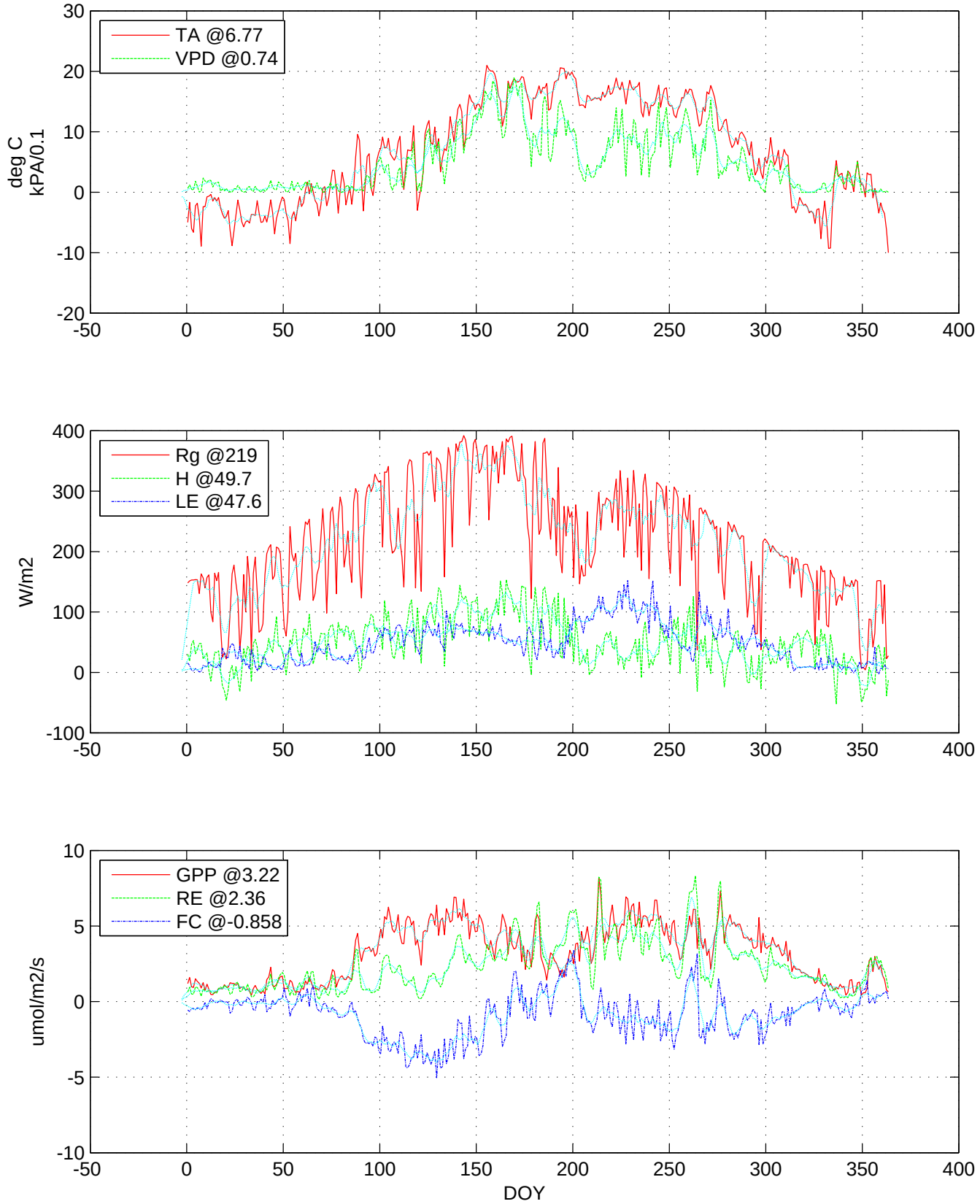

Logistical support and/or data were provided by the NSF-supported Jemez River Basin and Santa Catalina Mountains Critical Zone Observatory. Litvak/Brooks

SSNp301 flux tower wy2010 hourly
starting on:2009-10-01
Daily & Weekly AVG

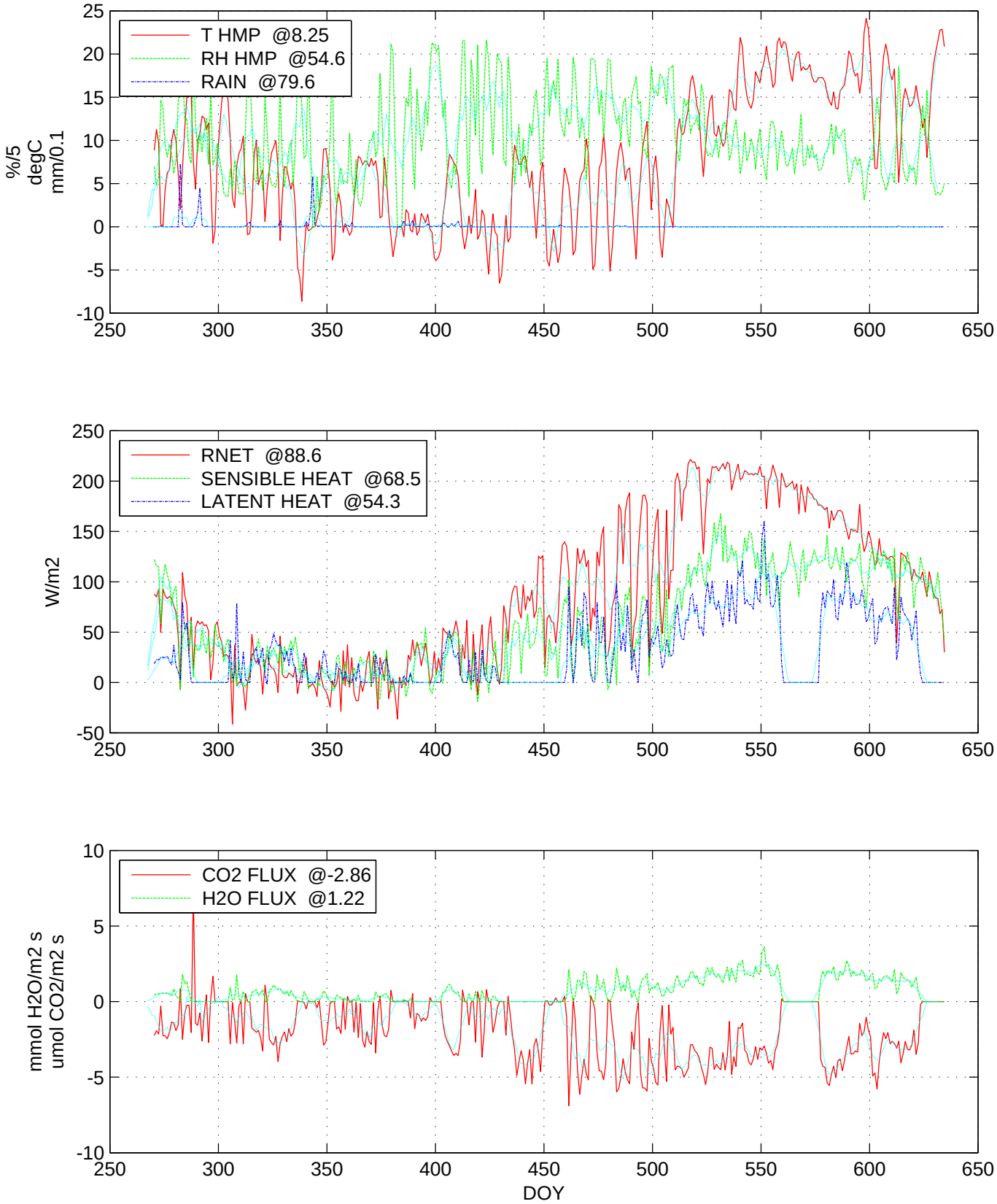

Logistical support and/or data were provided by the NSF-supported Southern Sierra Critical Zone Observatory. Hunsaker/Bales

SSNsjer flux tower wy2010 hourly
starting on:2009-10-01
Daily & Weekly AVG

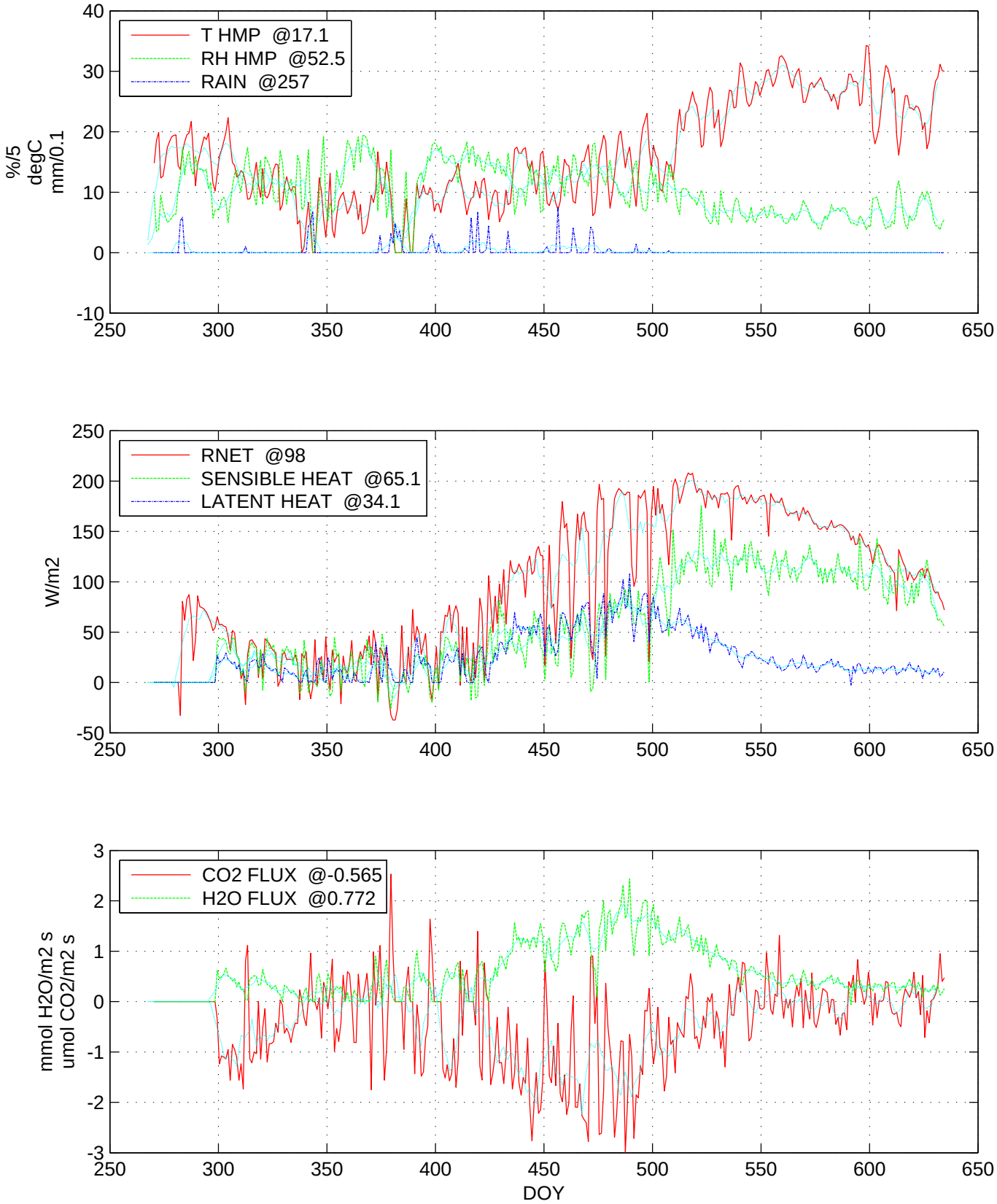

Logistical support and/or data were provided by the NSF-supported Southern Sierra Critical Zone Observatory. Hunsaker/Bales

SSNshorthair flux tower wy2010 hourly
starting on:2009-10-01
Daily & Weekly AVG

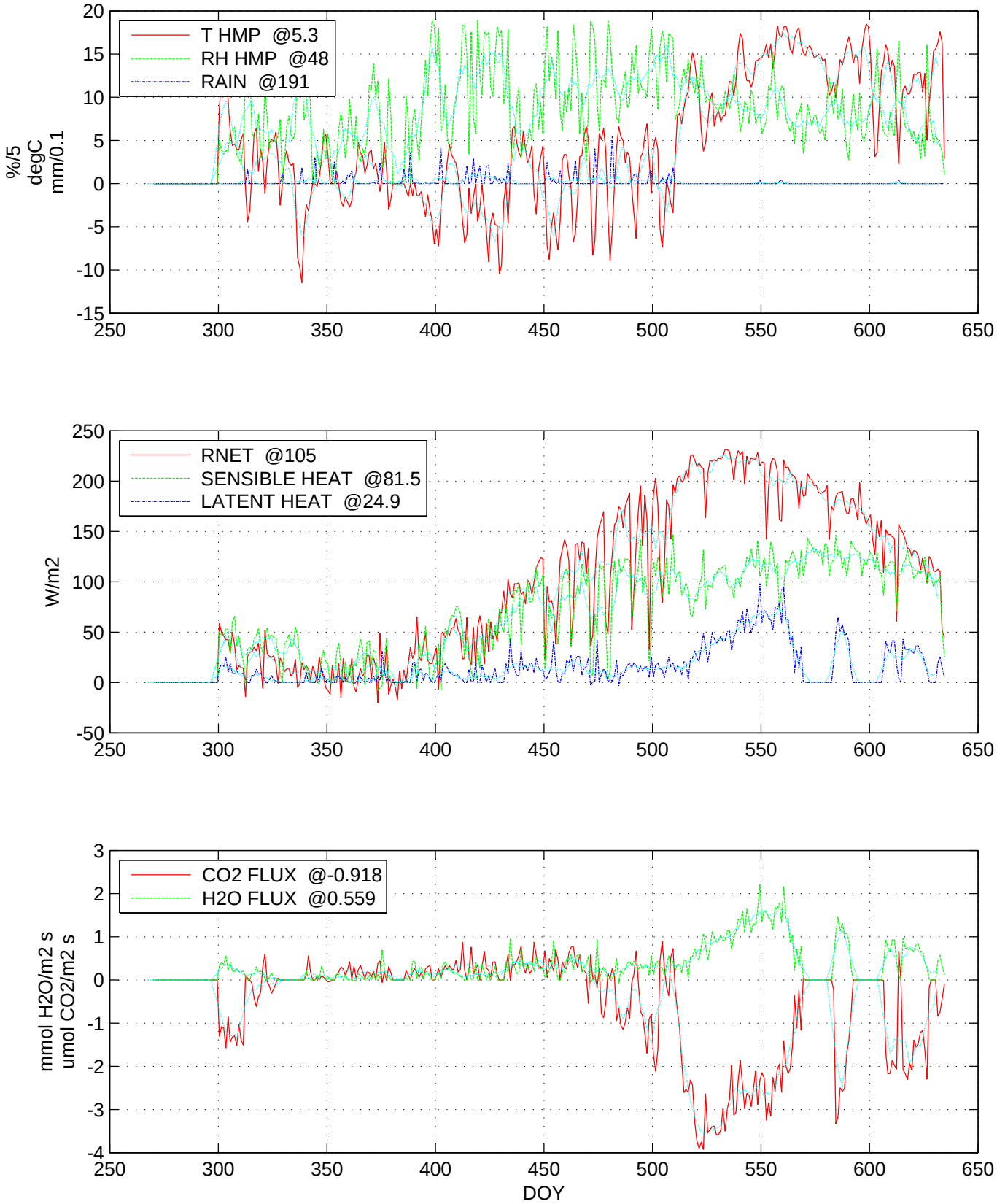

Logistical support and/or data were provided by the NSF-supported Southern Sierra Critical Zone Observatory. Hunsaker/Bales

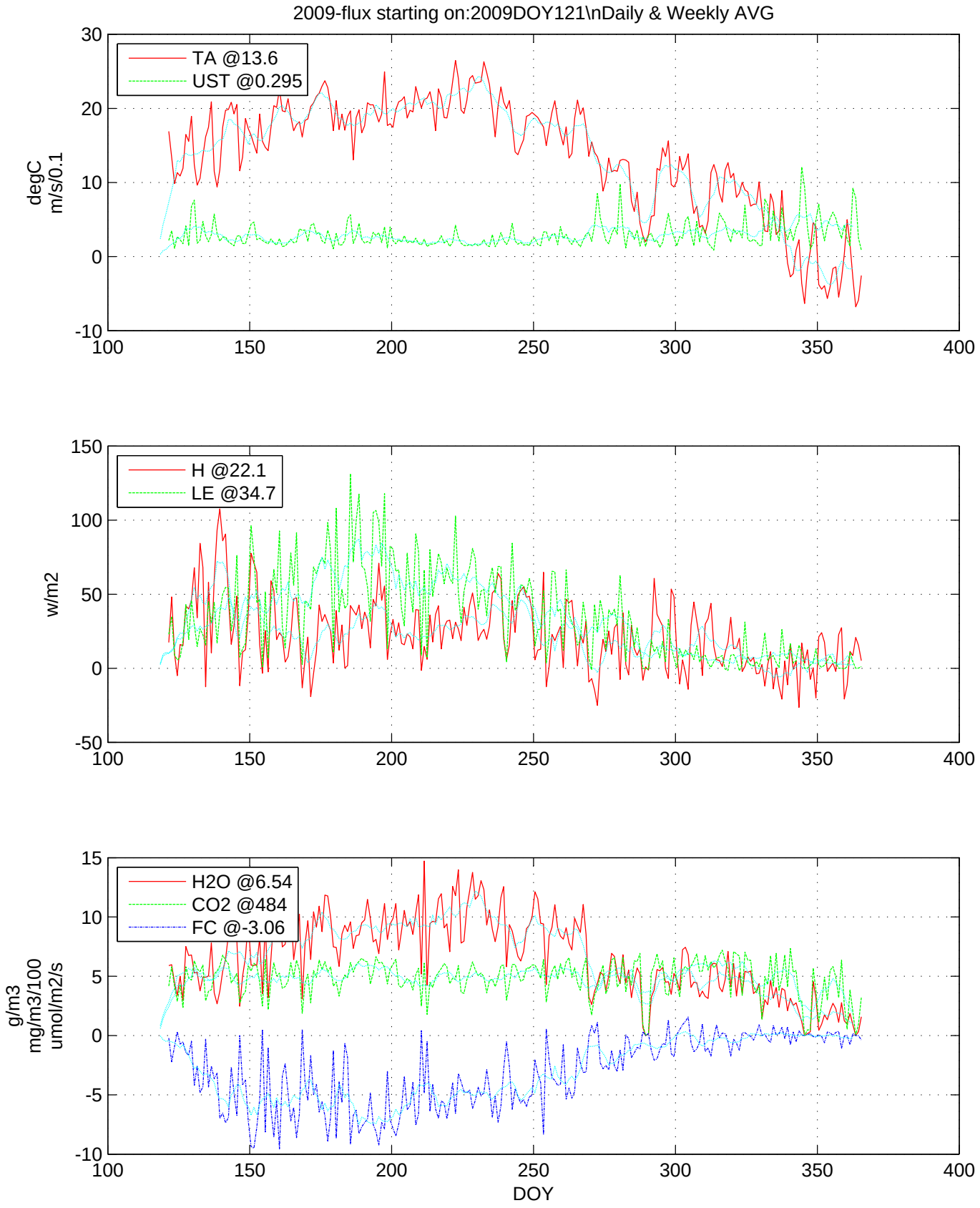

Logistical support and/or data were provided by the NSF-supported Susquhanna-Shale Hills Critical Zone Observatory. Davis

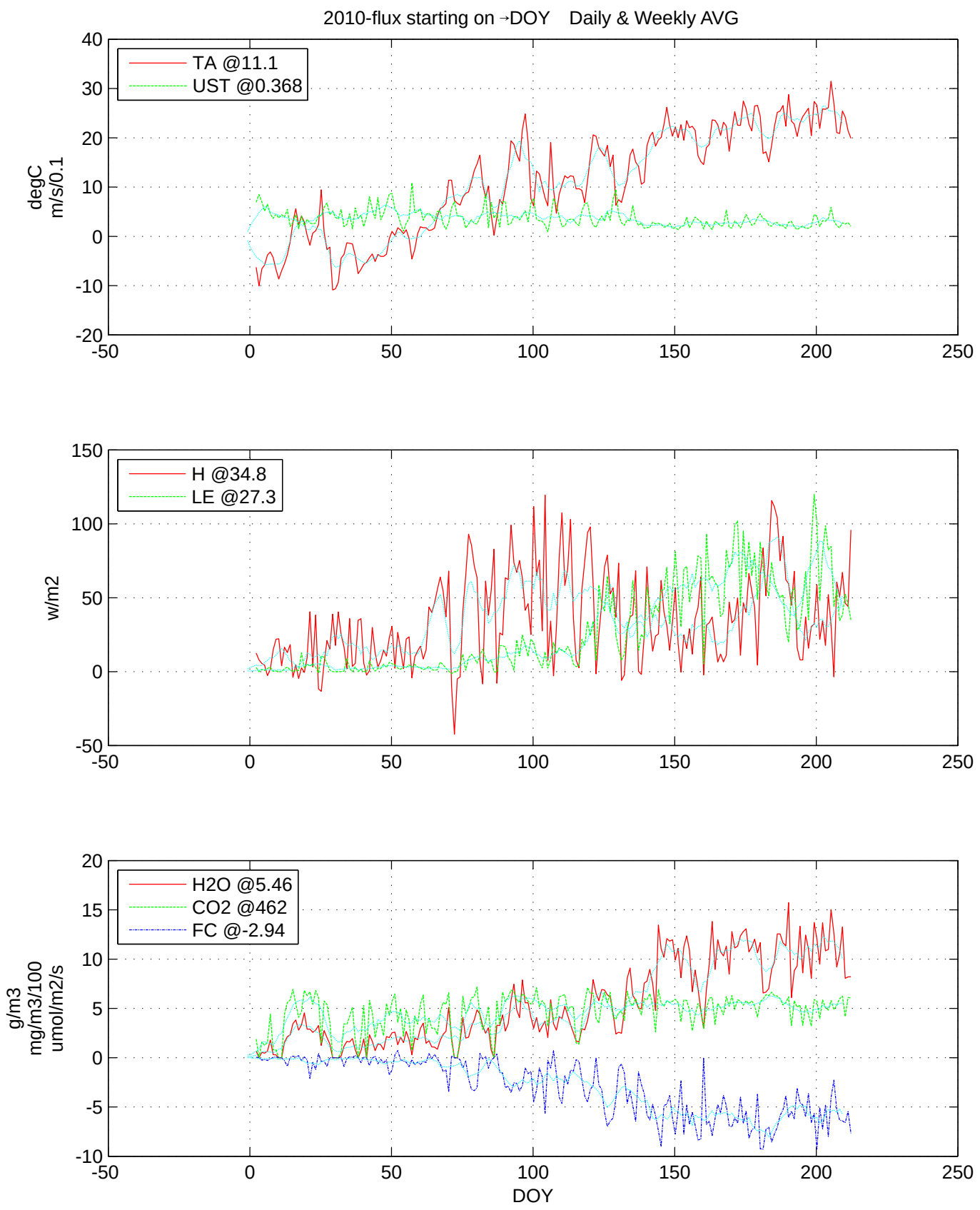

Logistical support and/or data were provided by the NSF-supported Susquhanna-Shale Hills Critical Zone Observatory. Davis

CRBswrc 2010 HOURLY data
starting on:20100101
Daily & Weekly AVG

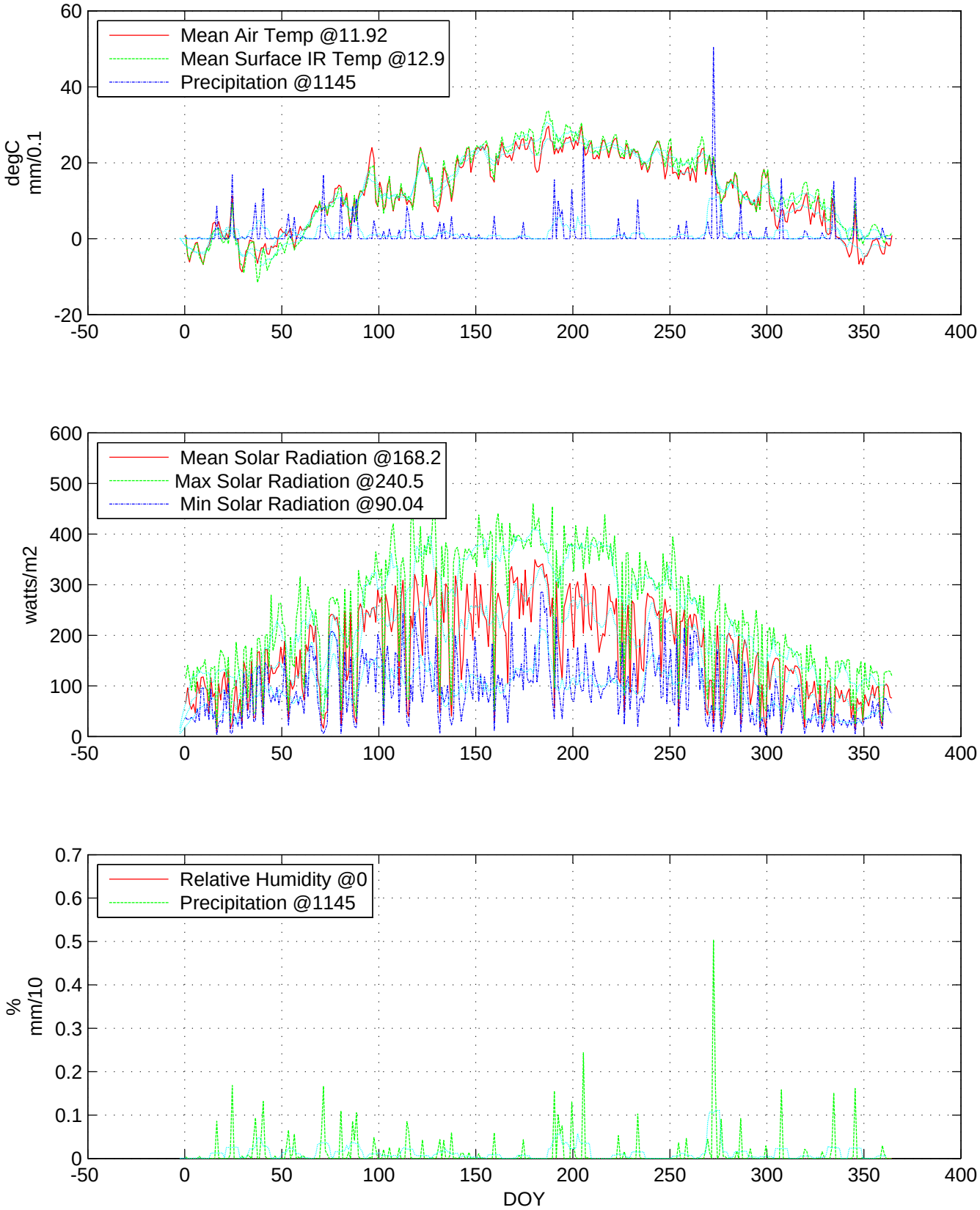

Logistical support and/or data were provided by the NSF-supported Christina River Basin Critical Zone Observatory. Dow

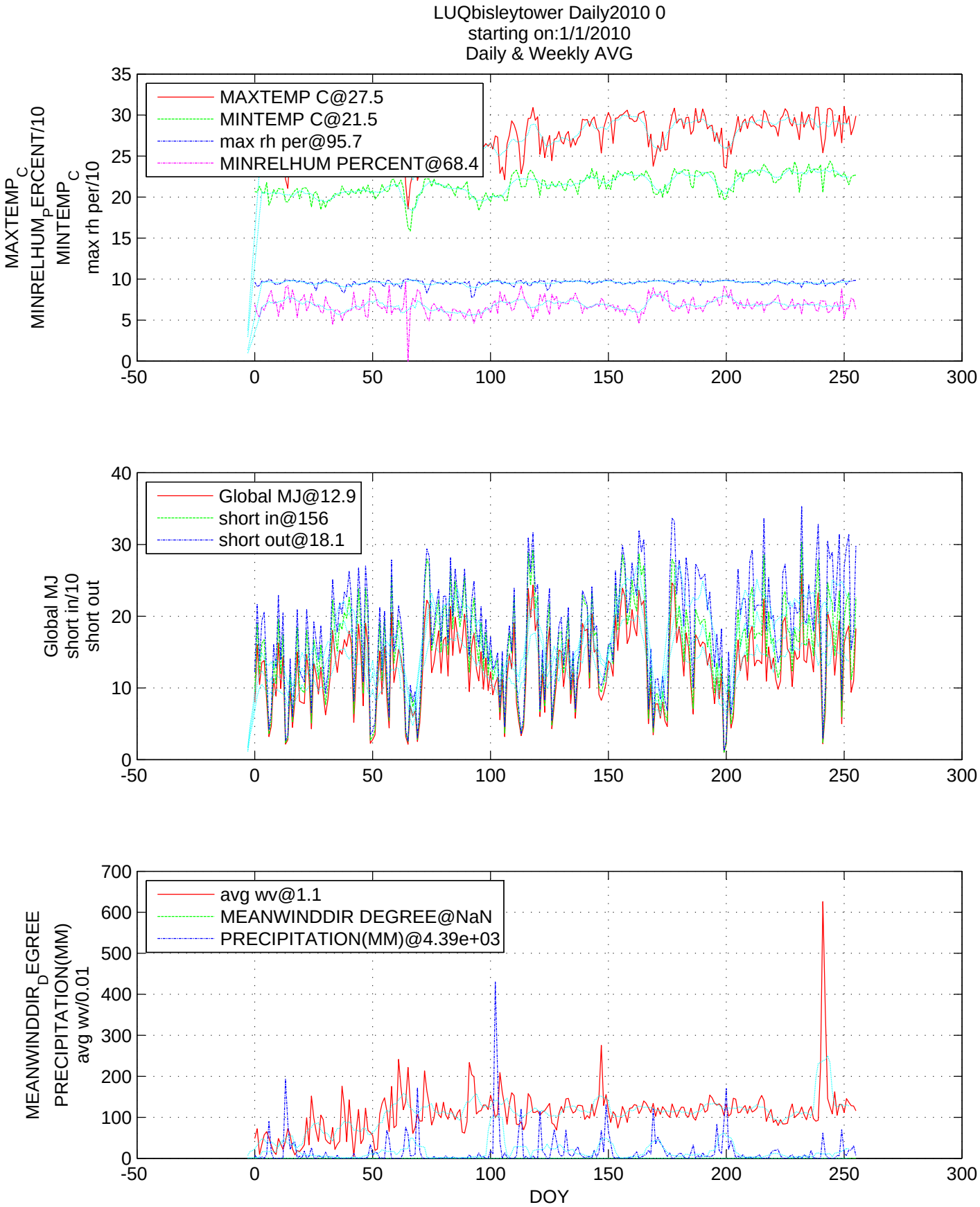

Logistical support and/or data were provided by the NSF-supported Luquillo Critical Zone Observatory. Gonzalez G