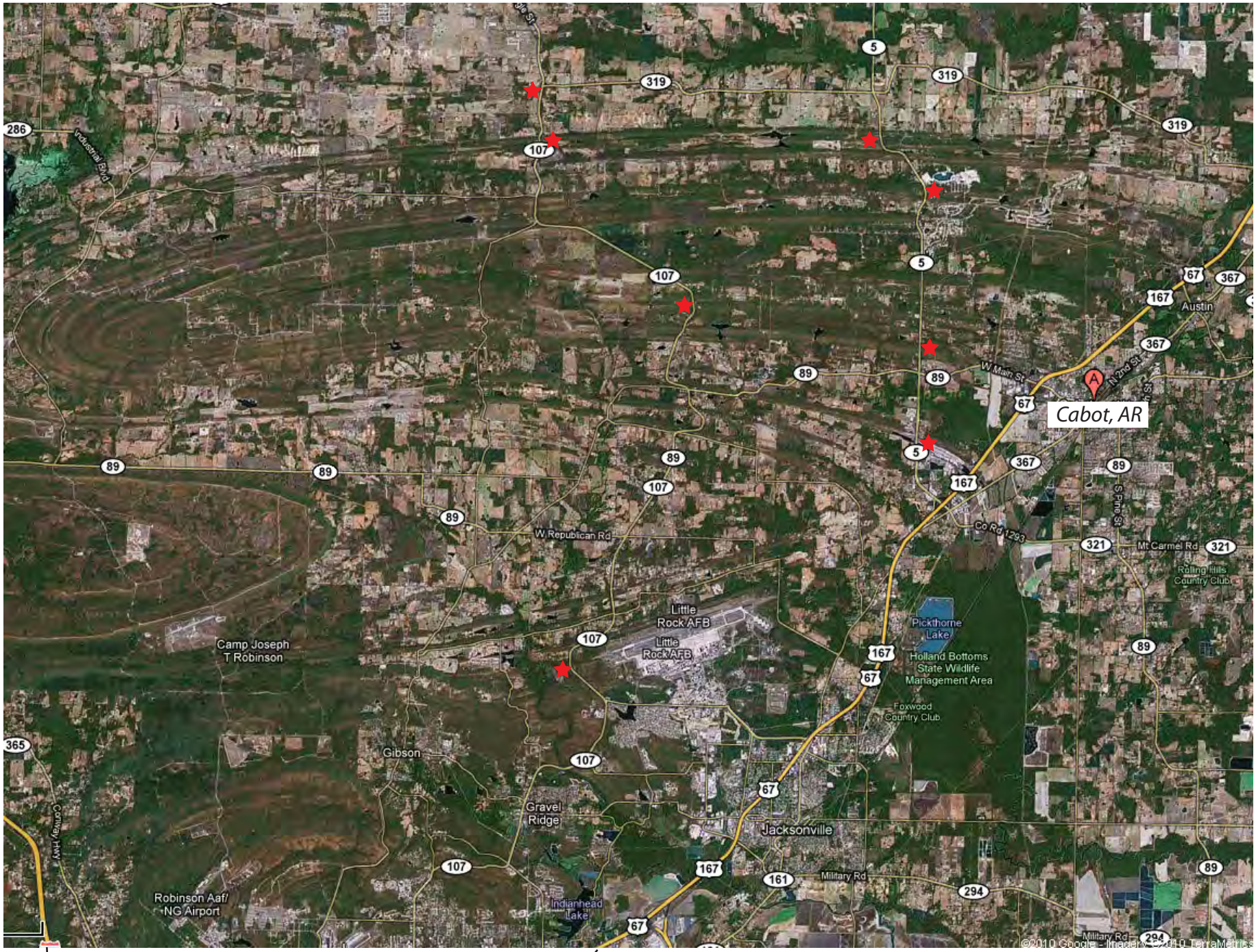

I-40S to Little Rock

US 67/167S to Little Rock

★ Outcrop location