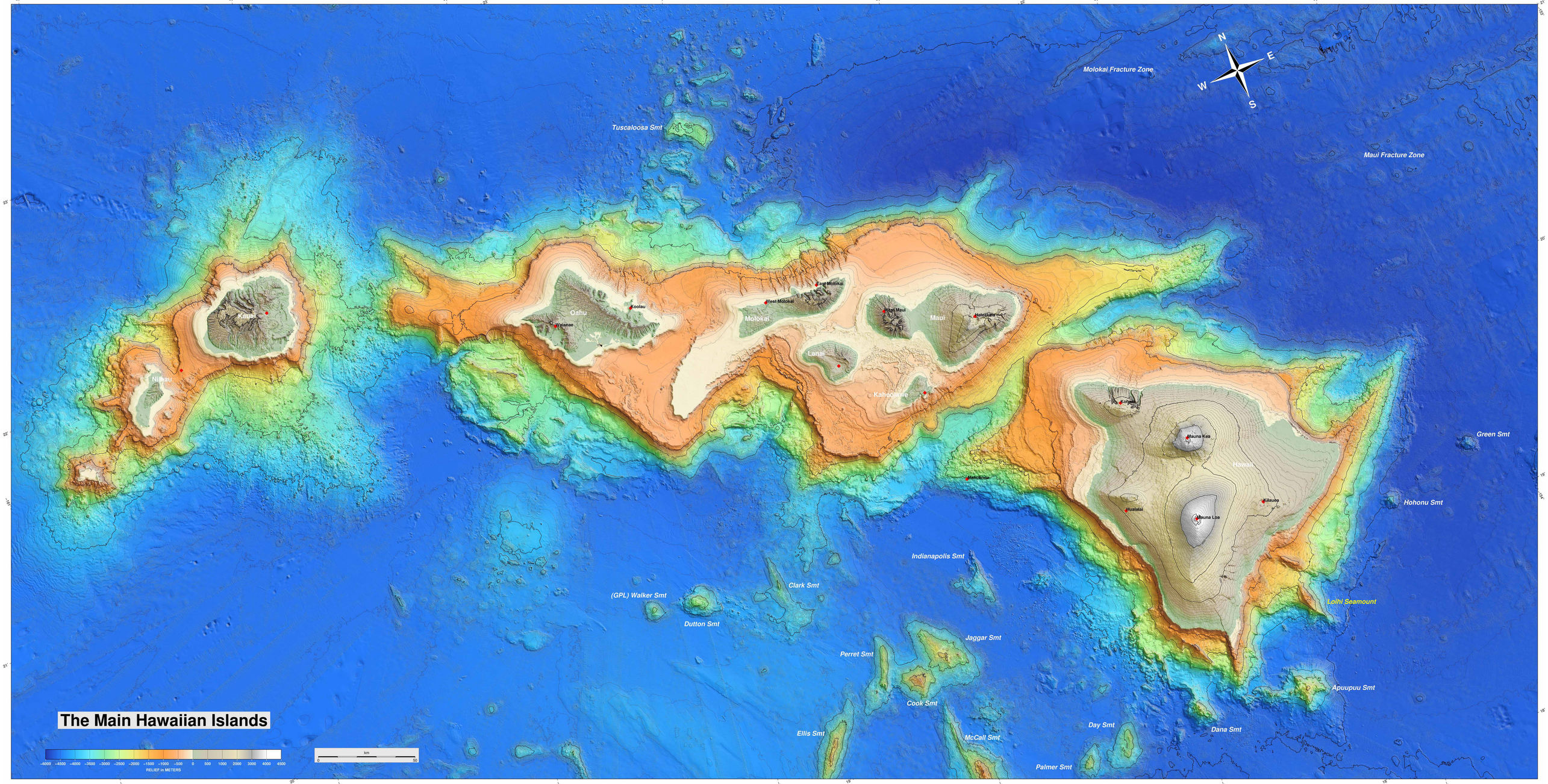
The Main Hawaiian Islands
Molokai Fracture Zone
Maui Fracture Zone
Tuscaloosa Smt
Green Smt
Hohonu Smt
Loihi Seamount
Apuupuu Smt
Dana Smt
Day Smt
Palmer Smt
McCall Smt
Ellis Smt
Cook Smt
Perret Smt
Jaggar Smt
Indianapolis Smt
Clark Smt
(GPL) Walker Smt
Dutton Smt
Kauai
Niihau
Oahu
Koolau
Waianae
Molokai
West Molokai
East Molokai
Lanai
Kahoolawe
West Maui
Maui
Haleakala
Hawaii
Kohala
Mauna Kea
Mauna Loa
Kilauea
Hualalai
Mahukona
N
E
S
W
km
0
50
-6000 -4500 -4000 -3500 -3000 -2500 -2000 -1500 -1000 -500 0 500 1000 2000 3000 4000 4500
RELIEF in METERS